

TINY

BANG-A-BOX

FOR ANY NUMBER OF PEOPLE PLAYING
VARIOUS SIZES OF GENERAL PERCUSSION OR ANY AVAILABLE OBJECTS

EXAMPLES:

TINY - COWBELL, TRIANGLE, COFFEE MUG

SMALL - SNARE DRUM, MARIMBA, PLASTIC CHAIR

MEDIUM - TENOR DRUM, BONGO, FIVE-GALLON BUCKET

LARGE - BASS DRUM, LARGE INSTRUMENT CASE, POUND ON A TABLE

(NOTE: INSTRUMENTS MAY BE SWITCHED WITHIN SIZE RANGE DURING PERFORMANCE.)

VERY RHYTHMICALLY ♩ = 120

SCOTT PFITZINGER, ASCAP

Bang-A-Box: Tiny - p.2

28

32

36

40

45

50

55

60

CRESC. POLO A POLO

65

70

76

82

87

91

95

100

106

111

SMALL

BANG-A-BOX

FOR ANY NUMBER OF PEOPLE PLAYING
VARIOUS SIZES OF GENERAL PERCUSSION OR ANY AVAILABLE OBJECTS

EXAMPLES:

TINY - COWBELL, TRIANGLE, COFFEE MUG

SMALL - SNARE DRUM, MARIMBA, PLASTIC CHAIR

MEDIUM - TENOR DRUM, BONGO, FIVE-GALLON BUCKET

LARGE - BASS DRUM, LARGE INSTRUMENT CASE, POUND ON A TABLE

(NOTE: INSTRUMENTS MAY BE SWITCHED WITHIN SIZE RANGE DURING PERFORMANCE.)

VERY RHYTHMICALLY ♩ = 120

SCOTT PFITZINGER, ASCAP

1-2 $\frac{4}{4}$ 2

7

12

16

20

(A)

Bang-A-Box: Small - p.2

25

31-32

38

43

48

51

58

65

69

76

78

84

89

96

98

102

106

111

MEDIUM

BANG-A-BOX

FOR ANY NUMBER OF PEOPLE PLAYING
VARIOUS SIZES OF GENERAL PERCUSSION OR ANY AVAILABLE OBJECTS

EXAMPLES:

TINY - COWBELL, TRIANGLE, COFFEE MUG

SMALL - SNARE DRUM, MARIMBA, PLASTIC CHAIR

MEDIUM - TENOR DRUM, BONGO, FIVE-GALLON BUCKET

LARGE - BASS DRUM, LARGE INSTRUMENT CASE, POUND ON A TABLE

(NOTE: INSTRUMENTS MAY BE SWITCHED WITHIN SIZE RANGE DURING PERFORMANCE.)

SCOTT PFITZINGER, ASCAP

1 VERY RHYTHMICALLY ♩ = 120

6

11

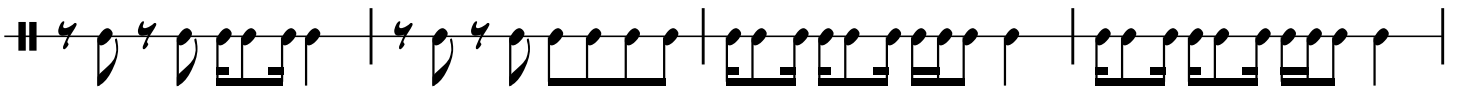

15

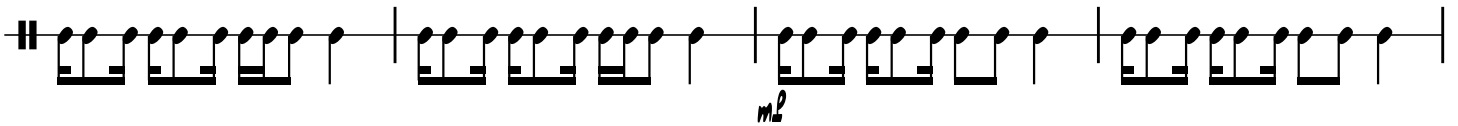

19

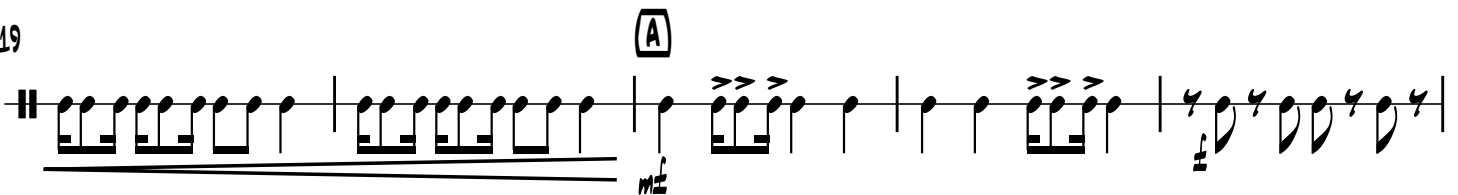

Bang-A-Box: Medium - p.2

24

29

34

42

47

51

56

62

68

73

75-78

4

3

5

mp *f* *mp* *f*

81

5

5

ff

86

5

4

4

91

4

4

4

4

4

4

ff *mp* *f*

96

E

101

ff

106

3

3

111

3

3

LARGE

BANG-A-BOX

FOR ANY NUMBER OF PEOPLE PLAYING
VARIOUS SIZES OF GENERAL PERCUSSION OR ANY AVAILABLE OBJECTS

EXAMPLES:

TINY - COWBELL, TRIANGLE, COFFEE MUG

SMALL - SNARE DRUM, MARIMBA, PLASTIC CHAIR

MEDIUM - TENOR DRUM, BONGO, FIVE-GALLON BUCKET

LARGE - BASS DRUM, LARGE INSTRUMENT CASE, POUND ON A TABLE

(NOTE: INSTRUMENTS MAY BE SWITCHED WITHIN SIZE RANGE DURING PERFORMANCE.)

SCOTT PFITZINGER, ASCAP

1 VERY RHYTHMICALLY ♩ = 120

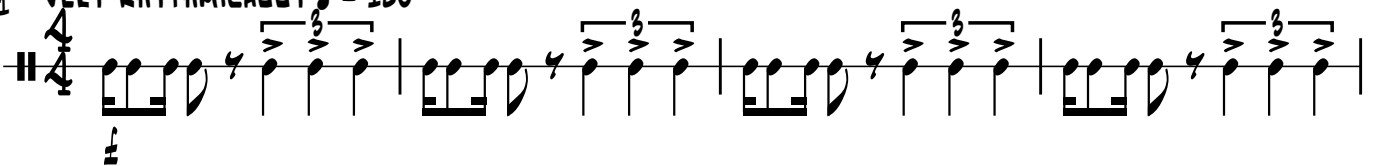

5

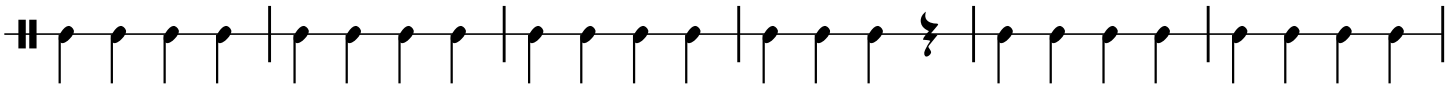

11

16

21 (A)

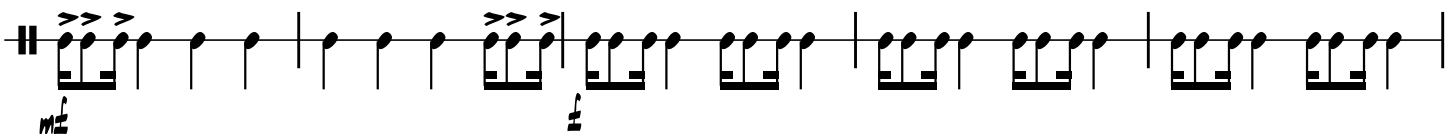

Bang-A-Box: Large - p.2

26

31-38

43

47

51

55

61

67

73

78 *mp* *f* 79-82 *4* *ff*

85

89 *5* *4* *ff*

93 *mp* *f*

97 *E*

101

105 *ff*

109

113